



## ADDENDUM NUMBER ONE

June 3, 2021

**INVITATION FOR BIDS #21-912-28 thru #21-912-33  
INTERIOR AND EXTERIOR REPAIRS TO UNITS AT THE FISCHER IV & IVA  
HOUSING COMMUNITY, PHASES I thru V, and FISCHER I, III, AND  
SENIOR VILLAGE**

THIS ADDENDUM IS BEING ISSUED TO INCORPORATE THE FOLLOWING INTO  
THE REFERENCED INVITATION FOR BIDS

**ITEM #1 LOUISIANA UNIFORM PUBLIC WORK UNIT PRICE FORMS**

INSERT: LOUISIANA UNIFORM PUBLIC WORK BID FORM AND UNIT PRICE  
FORMS (11 pages), as attached

INSERT: LOUISIANA UNIFORM PUBLIC WORK UNIT PRICE LIST (3 pages),  
as attached

**ITEM #2 LIST OF ATTACHMENTS**

INSERT: Add the following Attachments:

Attachment "A" – Site Plan (1 page)

Attachment "B" – List of Units (4 pages) Blocks 1, 2, 3, 4, 5 and 6

Attachment "C" – Sketch of Insulation at First Floor Framing (1 page)

**Bids must be received by the Housing Authority of New Orleans (HANO) in  
the Department of Procurement and Contracts by 2:00 P.M. CST on  
Monday, June 21, 2021 (Fischer IV & IVA), and Monday, June 28, 2021  
(Fischer I, III, & Senior Village). All terms and conditions shall remain as  
stated in the original Invitation for Bids. All addenda must be  
acknowledged.**

**END OF ADDENDUM NUMBER ONE**

# LOUISIANA UNIFORM PUBLIC WORK BID FORM

**TO:** HOUSING AUTHORITY OF NEW ORLEANS  
4100 TOURO STREET, NEW ORLEANS, LA  
LOUISIANA 70122

*(Owner to provide name and address of owner)*

**BID FOR:** INTERIOR AND EXTERIOR REPAIRS TO  
UNITS AT THE FISCHER IV & IVA HOUSING  
COMMUNITY, AND FISCHER I, III, & SENIOR  
VILLAGE; IFB #21-912-28 THRU #21-912-33

*(Owner to provide name of project and other identifying information)*

The undersigned bidder hereby declares and represents that she/he; a) has carefully examined and understands the Bidding Documents, b) has not received, relied on, or based his bid on any verbal instructions contrary to the Bidding Documents or any addenda, c) has personally inspected and is familiar with the project site, and hereby proposes to provide all labor, materials, tools, appliances and facilities as required to perform, in a workmanlike manner, all work and services for the construction and completion of the referenced project, all in strict accordance with the Bidding Documents prepared by: \_\_\_\_\_

and dated: \_\_\_\_\_

*(Owner to provide name of entity preparing bidding documents.)*

Bidders must acknowledge all addenda. The Bidder acknowledges receipt of the following **ADDENDA:** (Enter the number the Designer has assigned to each of the addenda that the Bidder is acknowledging) \_\_\_\_\_.

**TOTAL BASE BID:** For all work required by the Bidding Documents (including any and all unit prices designated "Base Bid" \* but not alternates) the sum of:

\_\_\_\_\_ Dollars (\$ \_\_\_\_\_)

**ALTERNATES:** For any and all work required by the Bidding Documents for Alternates including any and all unit prices designated as alternates in the unit price description.

**Alternate No. 1** *(Owner to provide description of alternate and state whether add or deduct)* for the lump sum of:

N/A \_\_\_\_\_ Dollars (\$ \_\_\_\_\_)

**Alternate No. 2** *(Owner to provide description of alternate and state whether add or deduct)* for the lump sum of:

N/A \_\_\_\_\_ Dollars (\$ \_\_\_\_\_)

**Alternate No. 3** *(Owner to provide description of alternate and state whether add or deduct)* for the lump sum of:

N/A \_\_\_\_\_ Dollars (\$ \_\_\_\_\_)

**NAME OF BIDDER:** \_\_\_\_\_

**ADDRESS OF BIDDER:** \_\_\_\_\_

**LOUISIANA CONTRACTOR'S LICENSE NUMBER:** \_\_\_\_\_

**NAME OF AUTHORIZED SIGNATORY OF BIDDER:** \_\_\_\_\_

**TITLE OF AUTHORIZED SIGNATORY OF BIDDER:** \_\_\_\_\_

**SIGNATURE OF AUTHORIZED SIGNATORY OF BIDDER \*\*:** \_\_\_\_\_

**DATE:** \_\_\_\_\_

\* The **Unit Price Form** shall be used if the contract includes unit prices. Otherwise it is not required and need not be included with the form. The number of unit prices that may be included is not limited and additional sheets may be included if needed.

\*\* If someone other than a corporate officer signs for the Bidder/Contractor, a copy of a corporate resolution or other signature authorization shall be required for submission of bid. Failure to include a copy of the appropriate signature authorization, if required, may result in the rejection of the bid unless bidder has complied with La. R.S. 38:2212(A) (1) (c) or RS 38:2212(O).

**BID SECURITY** in the form of a bid bond, certified check or cashier's check as prescribed by LA RS 38:2218.A is attached to and made a part of this bid.

**LOUISIANA UNIFORM PUBLIC WORK BID FORM  
UNIT PRICE FORM**

**TO:** HOUSING AUTHORITY OF NEW ORLEANS  
4100 TOURO STREET, NEW ORLEANS, LA  
LOUISIANA 70122

*(Owner to provide name and address of owner)*

**BID FOR: INTERIOR AND EXTERIOR REPAIRS TO  
UNITS AT THE FISCHER IV & IVA HOUSING  
COMMUNITY, AND FISCHER I, III, & SENIOR  
VILLAGE; IFB #21-912-28 THRU #21-912-33**  
*(Owner to provide name of project and other identifying information)*

**UNIT PRICES:** This form shall be used for any and all work required by the Bidding Documents and described as unit prices. Amounts shall be stated in figures and only in figures.

<b>DESCRIPTION:</b>	<input type="checkbox"/> Base Bid or <input type="checkbox"/> Alt.#	Replace square footage of drywall from walls	<b>UNIT PRICE</b>	<b>UNIT PRICE EXTENSION (Quantity times Unit Price)</b>
<b>REF. NO.</b>	<b>QUANTITY:</b>	<b>UNIT OF MEASURE:</b>		
1	1000	SF		

<b>DESCRIPTION:</b>	<input type="checkbox"/> Base Bid or <input type="checkbox"/> Alt.#	Replace square footage of drywall from ceilings	<b>UNIT PRICE</b>	<b>UNIT PRICE EXTENSION (Quantity times Unit Price)</b>
<b>REF. NO.</b>	<b>QUANTITY:</b>	<b>UNIT OF MEASURE:</b>		
2	1000	SF		

<b>DESCRIPTION:</b>	<input type="checkbox"/> Base Bid or <input type="checkbox"/> Alt.#	Replace 4" batt insulation Kraft face from walls	<b>UNIT PRICE</b>	<b>UNIT PRICE EXTENSION (Quantity times Unit Price)</b>
<b>REF. NO.</b>	<b>QUANTITY:</b>	<b>UNIT OF MEASURE:</b>		
3	100	SF		

<b>DESCRIPTION:</b>	<input type="checkbox"/> Base Bid or <input type="checkbox"/> Alt.#	Replace concrete sidewalks 4' wide x 4" thick reinforced	<b>UNIT PRICE</b>	<b>UNIT PRICE EXTENSION (Quantity times Unit Price)</b>
<b>REF. NO.</b>	<b>QUANTITY:</b>	<b>UNIT OF MEASURE:</b>		
4	100	SF		

<b>DESCRIPTION:</b>	<input type="checkbox"/> Base Bid or <input type="checkbox"/> Alt.#	Replace kitchen base cabinets.	<b>UNIT PRICE</b>	<b>UNIT PRICE EXTENSION (Quantity times Unit Price)</b>
<b>REF. NO.</b>	<b>QUANTITY:</b>	<b>UNIT OF MEASURE:</b>		
5	400	LF		

<b>DESCRIPTION:</b>	<input type="checkbox"/> Base Bid or <input type="checkbox"/> Alt.#	Replace kitchen wall cabinets.	<b>UNIT PRICE</b>	<b>UNIT PRICE EXTENSION (Quantity times Unit Price)</b>
<b>REF. NO.</b>	<b>QUANTITY:</b>	<b>UNIT OF MEASURE:</b>		
6	400	LF		

<b>DESCRIPTION:</b>	<input type="checkbox"/> Base Bid or <input type="checkbox"/> Alt.#	Replace kitchen countertops with solid material	<b>UNIT PRICE</b>	<b>UNIT PRICE EXTENSION (Quantity times Unit Price)</b>
<b>REF. NO.</b>	<b>QUANTITY:</b>	<b>UNIT OF MEASURE:</b>		
7	400	LF		

Wording for "DESCRIPTION" is to be provided by the Owner.  
All quantities are estimated. The contractor will be paid based upon actual quantities as verified by the Owner

**LOUISIANA UNIFORM PUBLIC WORK BID FORM  
UNIT PRICE FORM**

**TO: HOUSING AUTHORITY OF NEW ORLEANS  
4100 Touro Street, New Orleans, LA  
LOUISIANA 70122**

*(Owner to provide name and address of owner)*

**BID FOR: INTERIOR AND EXTERIOR REPAIRS TO  
UNITS AT THE FISCHER IV & IVA HOUSING  
COMMUNITY, AND FISCHER I, III, & SENIOR  
VILLAGE; IFB #21-912-28 THRU #21-912-33**

*(Owner to provide name of project and other identifying information)*

**UNIT PRICES:** This form shall be used for any and all work required by the Bidding Documents and described as unit prices. Amounts shall be stated in figures and only in figures.

<b>DESCRIPTION:</b>	<input type="checkbox"/> Base Bid or <input type="checkbox"/> Alt.#	Replace attic stairs
<b>REF. NO.</b>	<b>QUANTITY:</b>	<b>UNIT OF MEASURE:</b>
8	20	EA
	<b>UNIT PRICE</b>	<b>UNIT PRICE EXTENSION (Quantity times Unit Price)</b>

<b>DESCRIPTION:</b>	<input type="checkbox"/> Base Bid or <input type="checkbox"/> Alt.#	Replace interior door trim
<b>REF. NO.</b>	<b>QUANTITY:</b>	<b>UNIT OF MEASURE:</b>
9	1000	LF
	<b>UNIT PRICE</b>	<b>UNIT PRICE EXTENSION (Quantity times Unit Price)</b>

<b>DESCRIPTION:</b>	<input type="checkbox"/> Base Bid or <input type="checkbox"/> Alt.#	Replace interior door jambs
<b>REF. NO.</b>	<b>QUANTITY:</b>	<b>UNIT OF MEASURE:</b>
10	1000	LF
	<b>UNIT PRICE</b>	<b>UNIT PRICE EXTENSION (Quantity times Unit Price)</b>

<b>DESCRIPTION:</b>	<input type="checkbox"/> Base Bid or <input type="checkbox"/> Alt.#	Replace wood framing for porches 2" x 6" PT
<b>REF. NO.</b>	<b>QUANTITY:</b>	<b>UNIT OF MEASURE:</b>
11	200	LF
	<b>UNIT PRICE</b>	<b>UNIT PRICE EXTENSION (Quantity times Unit Price)</b>

<b>DESCRIPTION:</b>	<input type="checkbox"/> Base Bid or <input type="checkbox"/> Alt.#	Replace wood framing for porches 2" x 12" PT
<b>REF. NO.</b>	<b>QUANTITY:</b>	<b>UNIT OF MEASURE:</b>
12	200	LF
	<b>UNIT PRICE</b>	<b>UNIT PRICE EXTENSION (Quantity times Unit Price)</b>

<b>DESCRIPTION:</b>	<input type="checkbox"/> Base Bid or <input type="checkbox"/> Alt.#	Replace exterior steel door 3'-0" x 8'-0" x 1 3/4"
<b>REF. NO.</b>	<b>QUANTITY:</b>	<b>UNIT OF MEASURE:</b>
13	10	EA
	<b>UNIT PRICE</b>	<b>UNIT PRICE EXTENSION (Quantity times Unit Price)</b>

<b>DESCRIPTION:</b>	<input type="checkbox"/> Base Bid or <input type="checkbox"/> Alt.#	Replace exterior steel door 3'-0" x 6'-8" x 1 3/4"
<b>REF. NO.</b>	<b>QUANTITY:</b>	<b>UNIT OF MEASURE:</b>
14	10	EA
	<b>UNIT PRICE</b>	<b>UNIT PRICE EXTENSION (Quantity times Unit Price)</b>

**Wording for "DESCRIPTION" is to be provided by the Owner.  
All quantities are estimated. The contractor will be paid based upon actual quantities as verified by the Owner**

**LOUISIANA UNIFORM PUBLIC WORK BID FORM  
UNIT PRICE FORM**

**TO: HOUSING AUTHORITY OF NEW ORLEANS  
4100 TOURO STREET, NEW ORLEANS, LA  
LOUISIANA 70122**

*(Owner to provide name and address of owner)*

**BID FOR: INTERIOR AND EXTERIOR REPAIRS TO  
UNITS AT THE FISCHER IV & IVA HOUSING  
COMMUNITY, AND FISCHER I, III, & SENIOR  
VILLAGE; IFB #21-912-28 THRU #21-912-33**

*(Owner to provide name of project and other identifying information)*

**UNIT PRICES:** This form shall be used for any and all work required by the Bidding Documents and described as unit prices. Amounts shall be stated in figures and only in figures.

<b>DESCRIPTION:</b> <input type="checkbox"/> Base Bid or <input type="checkbox"/> Alt.# <u>        </u> replace interior wood door 1'-6" x 6'-8" x 1 3/8"		<b>UNIT PRICE</b>	<b>UNIT PRICE EXTENSION (Quantity times Unit Price)</b>
<b>REF. NO.</b>	<b>QUANTITY:</b>	<b>UNIT OF MEASURE:</b>	<b>UNIT PRICE</b>
15	10	EA	
<b>DESCRIPTION:</b> <input type="checkbox"/> Base Bid or <input type="checkbox"/> Alt.# <u>        </u> replace interior wood door 1'-8" x 6'-8" x 1 3/8"		<b>UNIT PRICE</b>	<b>UNIT PRICE EXTENSION (Quantity times Unit Price)</b>
<b>REF. NO.</b>	<b>QUANTITY:</b>	<b>UNIT OF MEASURE:</b>	<b>UNIT PRICE</b>
16	10	EA	
<b>DESCRIPTION:</b> <input type="checkbox"/> Base Bid or <input type="checkbox"/> Alt.# <u>        </u> replace interior wood door 2'-6" x 6'-8" x 1 3/8"		<b>UNIT PRICE</b>	<b>UNIT PRICE EXTENSION (Quantity times Unit Price)</b>
<b>REF. NO.</b>	<b>QUANTITY:</b>	<b>UNIT OF MEASURE:</b>	<b>UNIT PRICE</b>
17	10	EA	
<b>DESCRIPTION:</b> <input type="checkbox"/> Base Bid or <input type="checkbox"/> Alt.# <u>        </u> replace interior wood door 2'-8" x 6'-8" x 1 3/8"		<b>UNIT PRICE</b>	<b>UNIT PRICE EXTENSION (Quantity times Unit Price)</b>
<b>REF. NO.</b>	<b>QUANTITY:</b>	<b>UNIT OF MEASURE:</b>	<b>UNIT PRICE</b>
18	10	EA	
<b>DESCRIPTION:</b> <input type="checkbox"/> Base Bid or <input type="checkbox"/> Alt.# <u>        </u> replace interior wood door 4'-0" x 6'-8" x 1 3/8"		<b>UNIT PRICE</b>	<b>UNIT PRICE EXTENSION (Quantity times Unit Price)</b>
<b>REF. NO.</b>	<b>QUANTITY:</b>	<b>UNIT OF MEASURE:</b>	<b>UNIT PRICE</b>
19	10	EA	
<b>DESCRIPTION:</b> <input type="checkbox"/> Base Bid or <input type="checkbox"/> Alt.# <u>        </u> replace interior wood door 3'-0" x 6'-8" x 1 3/8"		<b>UNIT PRICE</b>	<b>UNIT PRICE EXTENSION (Quantity times Unit Price)</b>
<b>REF. NO.</b>	<b>QUANTITY:</b>	<b>UNIT OF MEASURE:</b>	<b>UNIT PRICE</b>
20	10	EA	
<b>DESCRIPTION:</b> <input type="checkbox"/> Base Bid or <input type="checkbox"/> Alt.# <u>        </u> Replace window sash limiters		<b>UNIT PRICE</b>	<b>UNIT PRICE EXTENSION (Quantity times Unit Price)</b>
<b>REF. NO.</b>	<b>QUANTITY:</b>	<b>UNIT OF MEASURE:</b>	<b>UNIT PRICE</b>
21	10	EA	

Wording for "DESCRIPTION" is to be provided by the Owner. All quantities are estimated. The contractor will be paid based upon actual quantities as verified by the Owner

**LOUISIANA UNIFORM PUBLIC WORK BID FORM  
UNIT PRICE FORM**

**TO:** HOUSING AUTHORITY OF NEW ORLEANS  
4100 TOURO STREET, NEW ORLEANS, LA  
LOUISIANA 70122

**BID FOR:** INTERIOR AND EXTERIOR REPAIRS TO  
UNITS AT THE FISCHER IV & IVA HOUSING  
COMMUNITY, AND FISCHER I, III, & SENIOR  
VILLAGE; IPB #21-912-28 THRU #21-912-33  
(Owner to provide name of project and other identifying information)

(Owner to provide name and address of owner)

**UNIT PRICES:** This form shall be used for any and all work required by the Bidding Documents and described as unit prices. Amounts shall be stated in figures and only in figures.

DESCRIPTION:	<input type="checkbox"/> Base Bid or <input type="checkbox"/> Alt.#	Replace broken window glass 2'8" x 6'0"	UNIT PRICE	UNIT PRICE EXTENSION (Quantity times Unit Price)
REF. NO.	QUANTITY:	UNIT OF MEASURE:	UNIT PRICE	UNIT PRICE EXTENSION (Quantity times Unit Price)
22	20	EA		
DESCRIPTION:	<input type="checkbox"/> Base Bid or <input type="checkbox"/> Alt.#	Replace broken window glass 2'8" x 5'2"	UNIT PRICE	UNIT PRICE EXTENSION (Quantity times Unit Price)
REF. NO.	QUANTITY:	UNIT OF MEASURE:	UNIT PRICE	UNIT PRICE EXTENSION (Quantity times Unit Price)
23	20	EA		
DESCRIPTION:	<input type="checkbox"/> Base Bid or <input type="checkbox"/> Alt.#	Replace broken window glass 2'0" x 3'10"	UNIT PRICE	UNIT PRICE EXTENSION (Quantity times Unit Price)
REF. NO.	QUANTITY:	UNIT OF MEASURE:	UNIT PRICE	UNIT PRICE EXTENSION (Quantity times Unit Price)
24	20	EA		
DESCRIPTION:	<input type="checkbox"/> Base Bid or <input type="checkbox"/> Alt.#	Replace broken window glass 2'6" x 4'6"	UNIT PRICE	UNIT PRICE EXTENSION (Quantity times Unit Price)
REF. NO.	QUANTITY:	UNIT OF MEASURE:	UNIT PRICE	UNIT PRICE EXTENSION (Quantity times Unit Price)
25	20	EA		
DESCRIPTION:	<input type="checkbox"/> Base Bid or <input type="checkbox"/> Alt.#	Replace window screen 2'8" x 6'0"	UNIT PRICE	UNIT PRICE EXTENSION (Quantity times Unit Price)
REF. NO.	QUANTITY:	UNIT OF MEASURE:	UNIT PRICE	UNIT PRICE EXTENSION (Quantity times Unit Price)
26	20	EA		
DESCRIPTION:	<input type="checkbox"/> Base Bid or <input type="checkbox"/> Alt.#	Replace interior door Passage set	UNIT PRICE	UNIT PRICE EXTENSION (Quantity times Unit Price)
REF. NO.	QUANTITY:	UNIT OF MEASURE:	UNIT PRICE	UNIT PRICE EXTENSION (Quantity times Unit Price)
27	20	EA		
DESCRIPTION:	<input type="checkbox"/> Base Bid or <input type="checkbox"/> Alt.#	Replace interior door privacy lockset	UNIT PRICE	UNIT PRICE EXTENSION (Quantity times Unit Price)
REF. NO.	QUANTITY:	UNIT OF MEASURE:	UNIT PRICE	UNIT PRICE EXTENSION (Quantity times Unit Price)
28	20	EA		

Wording for "DESCRIPTION" is to be provided by the Owner.  
All quantities are estimated. The contractor will be paid based upon actual quantities as verified by the Owner

**LOUISIANA UNIFORM PUBLIC WORK BID FORM  
UNIT PRICE FORM**

**TO:** HOUSING AUTHORITY OF NEW ORLEANS  
4100 TOURO STREET, NEW ORLEANS, LA  
LOUISIANA 70122

*(Owner to provide name and address of owner)*

**BID FOR:** INTERIOR AND EXTERIOR REPAIRS TO  
UNITS AT THE FISCHER IV & IVA HOUSING  
COMMUNITY, AND FISCHER I, III, & SENIOR  
VILLAGE; IFB #21-912-28 THRU #21-912-33

*(Owner to provide name of project and other identifying information)*

**UNIT PRICES:** This form shall be used for any and all work required by the Bidding Documents and described as unit prices. Amounts shall be stated in figures and only in figure

<b>DESCRIPTION:</b>	<input type="checkbox"/> Base Bid or <input type="checkbox"/> Alt.#	Replace window screen 2'8" x 5'2"
<b>REF. NO.</b>	<b>QUANTITY:</b>	<b>UNIT OF MEASURE:</b>
29	20	EA
	<b>UNIT PRICE</b>	<b>UNIT PRICE EXTENSION (Quantity times Unit Price)</b>

<b>DESCRIPTION:</b>	<input type="checkbox"/> Base Bid or <input type="checkbox"/> Alt.#	Replace window screen 2'0" x 3'10"
<b>REF. NO.</b>	<b>QUANTITY:</b>	<b>UNIT OF MEASURE:</b>
30	20	EA
	<b>UNIT PRICE</b>	<b>UNIT PRICE EXTENSION (Quantity times Unit Price)</b>

<b>DESCRIPTION:</b>	<input type="checkbox"/> Base Bid or <input type="checkbox"/> Alt.#	Replace window screen 2'6" x 4'6"
<b>REF. NO.</b>	<b>QUANTITY:</b>	<b>UNIT OF MEASURE:</b>
31	20	EA
	<b>UNIT PRICE</b>	<b>UNIT PRICE EXTENSION (Quantity times Unit Price)</b>

<b>DESCRIPTION:</b>	<input type="checkbox"/> Base Bid or <input type="checkbox"/> Alt.#	Replace bathroom vanity light Leadco model# 353-2Ch or equal
<b>REF. NO.</b>	<b>QUANTITY:</b>	<b>UNIT OF MEASURE:</b>
32	10	EA
	<b>UNIT PRICE</b>	<b>UNIT PRICE EXTENSION (Quantity times Unit Price)</b>

<b>DESCRIPTION:</b>	<input type="checkbox"/> Base Bid or <input type="checkbox"/> Alt.#	Replace bathroom E.F./light Harbor Breeze model# 80200 or equal
<b>REF. NO.</b>	<b>QUANTITY:</b>	<b>UNIT OF MEASURE:</b>
33	10	EA
	<b>UNIT PRICE</b>	<b>UNIT PRICE EXTENSION (Quantity times Unit Price)</b>

<b>DESCRIPTION:</b>	<input type="checkbox"/> Base Bid or <input type="checkbox"/> Alt.#	Replace kitchen/hall light Leadco model# 848WH or equal
<b>REF. NO.</b>	<b>QUANTITY:</b>	<b>UNIT OF MEASURE:</b>
34	10	EA
	<b>UNIT PRICE</b>	<b>UNIT PRICE EXTENSION (Quantity times Unit Price)</b>

<b>DESCRIPTION:</b>	<input type="checkbox"/> Base Bid or <input type="checkbox"/> Alt.#	Replace window blinds for window size 2'8" x 6'0"nb
<b>REF. NO.</b>	<b>QUANTITY:</b>	<b>UNIT OF MEASURE:</b>
35	30	EA
	<b>UNIT PRICE</b>	<b>UNIT PRICE EXTENSION (Quantity times Unit Price)</b>

**LOUISIANA UNIFORM PUBLIC WORK BID FORM**  
**UNIT PRICE FORM**

**TO:** HOUSING AUTHORITY OF NEW ORLEANS  
4100 TOURO STREET, NEW ORLEANS, LA  
LOUISIANA 70122

*(Owner to provide name and address of owner)*

**BID FOR:** INTERIOR AND EXTERIOR REPAIRS TO  
UNITS AT THE FISCHER IV & IVA HOUSING  
COMMUNITY, AND FISCHER I, III, & SENIOR  
VILLAGE; IFB #21-912-28 THRU #21-912-33  
*(Owner to provide name of project and other identifying information)*

**UNIT PRICES:** This form shall be used for any and all work required by the Bidding Documents and described as unit prices. Amounts shall be stated in figures and only in figures.

<b>DESCRIPTION:</b> <input type="checkbox"/> Base Bid or <input type="checkbox"/> Alt.# Replace exterior entry doors lockset combo master keyed to existing site key system		<b>UNIT PRICE</b>	<b>UNIT PRICE EXTENSION (Quantity times Unit Price)</b>
<b>REF. NO.</b>	<b>QUANTITY:</b> 40 <b>UNIT OF MEASURE:</b> EA		
<b>DESCRIPTION:</b> <input type="checkbox"/> Base Bid or <input type="checkbox"/> Alt.# Replace drywall on walls		<b>UNIT PRICE</b>	<b>UNIT PRICE EXTENSION (Quantity times Unit Price)</b>
<b>REF. NO.</b>	<b>QUANTITY:</b> 1000 <b>UNIT OF MEASURE:</b> SF		
<b>DESCRIPTION:</b> <input type="checkbox"/> Base Bid or <input type="checkbox"/> Alt.# Replace drywall on ceilings		<b>UNIT PRICE</b>	<b>UNIT PRICE EXTENSION (Quantity times Unit Price)</b>
<b>REF. NO.</b>	<b>QUANTITY:</b> 1000 <b>UNIT OF MEASURE:</b> SF		
<b>DESCRIPTION:</b> <input type="checkbox"/> Base Bid or <input type="checkbox"/> Alt.# Patch drywall, prep, prime, paint		<b>UNIT PRICE</b>	<b>UNIT PRICE EXTENSION (Quantity times Unit Price)</b>
<b>REF. NO.</b>	<b>QUANTITY:</b> 1000 <b>UNIT OF MEASURE:</b> SF		
<b>DESCRIPTION:</b> <input type="checkbox"/> Base Bid or <input type="checkbox"/> Alt.# Replace medicine cabinet		<b>UNIT PRICE</b>	<b>UNIT PRICE EXTENSION (Quantity times Unit Price)</b>
<b>REF. NO.</b>	<b>QUANTITY:</b> 10 <b>UNIT OF MEASURE:</b> EA		
<b>DESCRIPTION:</b> <input type="checkbox"/> Base Bid or <input type="checkbox"/> Alt.# Replace shower rod		<b>UNIT PRICE</b>	<b>UNIT PRICE EXTENSION (Quantity times Unit Price)</b>
<b>REF. NO.</b>	<b>QUANTITY:</b> 10 <b>UNIT OF MEASURE:</b> EA		
<b>DESCRIPTION:</b> <input type="checkbox"/> Base Bid or <input type="checkbox"/> Alt.# Bathroom robe hook		<b>UNIT PRICE</b>	<b>UNIT PRICE EXTENSION (Quantity times Unit Price)</b>
<b>REF. NO.</b>	<b>QUANTITY:</b> 10 <b>UNIT OF MEASURE:</b> EA		

Wording for "DESCRIPTION" is to be provided by the Owner.  
All quantities are estimated. The contractor will be paid based upon actual quantities as verified by the Owner



**LOUISIANA UNIFORM PUBLIC WORK BID FORM**  
**UNIT PRICE FORM**

**TO:** HOUSING AUTHORITY OF NEW ORLEANS  
4100 TOURO STREET, NEW ORLEANS, LA  
LOUISIANA 70122

*(Owner to provide name and address of owner)*

**BID FOR:** INTERIOR AND EXTERIOR REPAIRS TO  
UNITS AT THE FISCHER IV & IVA HOUSING  
COMMUNITY, AND FISCHER I, III, & SENIOR  
VILLAGE; IFB #21-912-28 THRU #21-912-33  
*(Owner to provide name of project and other identifying information)*

**UNIT PRICES:** This form shall be used for any and all work required by the Bidding Documents and described as unit prices. Amounts shall be stated in figures and only in figures.

<b>DESCRIPTION:</b>	<input type="checkbox"/> Base Bid or <input type="checkbox"/> Alt.#	Replace bath tissue holder
<b>REF. NO.</b>	<b>QUANTITY:</b>	<b>UNIT OF MEASURE:</b>
43	10	EA
	<b>UNIT PRICE:</b>	<b>UNIT PRICE EXTENSION (Quantity times Unit Price)</b>
<b>DESCRIPTION:</b>	<input type="checkbox"/> Base Bid or <input type="checkbox"/> Alt.#	Replace Towel holder
<b>REF. NO.</b>	<b>QUANTITY:</b>	<b>UNIT OF MEASURE:</b>
44	10	EA
	<b>UNIT PRICE:</b>	<b>UNIT PRICE EXTENSION (Quantity times Unit Price)</b>
<b>DESCRIPTION:</b>	<input type="checkbox"/> Base Bid or <input type="checkbox"/> Alt.#	Replace microwave oven 29-7/8" x 15-1/32" x 15-3/4"
<b>REF. NO.</b>	<b>QUANTITY:</b>	<b>UNIT OF MEASURE:</b>
45	10	EA
	<b>UNIT PRICE:</b>	<b>UNIT PRICE EXTENSION (Quantity times Unit Price)</b>
<b>DESCRIPTION:</b>	<input type="checkbox"/> Base Bid or <input type="checkbox"/> Alt.#	Replace stack washer/dryer 27" x 30-3/16" x 75-1/2"
<b>REF. NO.</b>	<b>QUANTITY:</b>	<b>UNIT OF MEASURE:</b>
46	10	EA
	<b>UNIT PRICE:</b>	<b>UNIT PRICE EXTENSION (Quantity times Unit Price)</b>
<b>DESCRIPTION:</b>	<input type="checkbox"/> Base Bid or <input type="checkbox"/> Alt.#	Replace dishwasher 23-7/8" x 24-1/4" x 33-3/4"
<b>REF. NO.</b>	<b>QUANTITY:</b>	<b>UNIT OF MEASURE:</b>
47	10	EA
	<b>UNIT PRICE:</b>	<b>UNIT PRICE EXTENSION (Quantity times Unit Price)</b>
<b>DESCRIPTION:</b>	<input type="checkbox"/> Base Bid or <input type="checkbox"/> Alt.#	Remediation of Microbial Growth
<b>REF. NO.</b>	<b>QUANTITY:</b>	<b>UNIT OF MEASURE:</b>
48	5000	SF
	<b>UNIT PRICE:</b>	<b>UNIT PRICE EXTENSION (Quantity times Unit Price)</b>
<b>DESCRIPTION:</b>	<input type="checkbox"/> Base Bid or <input type="checkbox"/> Alt.#	Replace Tub faucet
<b>REF. NO.</b>	<b>QUANTITY:</b>	<b>UNIT OF MEASURE:</b>
49	20	EA
	<b>UNIT PRICE:</b>	<b>UNIT PRICE EXTENSION (Quantity times Unit Price)</b>

Wording for "DESCRIPTION" is to be provided by the Owner.  
All quantities are estimated. The contractor will be paid based upon actual quantities as verified by the Owner

**LOUISIANA UNIFORM PUBLIC WORK BID FORM  
UNIT PRICE FORM**

**TO: HOUSING AUTHORITY OF NEW ORLEANS  
4100 TOURO STREET, NEW ORLEANS, LA  
LOUISIANA 70122**

*(Owner to provide name and address of owner)*

**BID FOR: INTERIOR AND EXTERIOR REPAIRS TO  
UNITS AT THE FISCHER IV & IVA HOUSING  
COMMUNITY, AND FISCHER I, III, & SENIOR  
VILLAGE, IFB #21-912-28 THRU #21-912-33**  
*(Owner to provide name of project and other identifying information)*

**UNIT PRICES:** This form shall be used for any and all work required by the Bidding Documents and described as unit prices. Amounts shall be stated in figures and only in figures.

<b>DESCRIPTION:</b> <input type="checkbox"/> Base Bid or <input type="checkbox"/> Alt.# <u>      </u> Replace Lavatory Faucet		<b>UNIT PRICE</b>	<b>UNIT PRICE EXTENSION (Quantity times Unit Price)</b>
<b>REF. NO.</b>	<b>QUANTITY:</b> <u>      </u> <b>UNIT OF MEASURE:</b> <u>      </u>		
50	20 EA		
<b>DESCRIPTION:</b> <input type="checkbox"/> Base Bid or <input type="checkbox"/> Alt.# <u>      </u> Replace Kitchen sink Faucet		<b>UNIT PRICE</b>	<b>UNIT PRICE EXTENSION (Quantity times Unit Price)</b>
<b>REF. NO.</b>	<b>QUANTITY:</b> <u>      </u> <b>UNIT OF MEASURE:</b> <u>      </u>		
51	20 EA		
<b>DESCRIPTION:</b> <input type="checkbox"/> Base Bid or <input type="checkbox"/> Alt.# <u>      </u> Replace electrical wiring		<b>UNIT PRICE</b>	<b>UNIT PRICE EXTENSION (Quantity times Unit Price)</b>
<b>REF. NO.</b>	<b>QUANTITY:</b> <u>      </u> <b>UNIT OF MEASURE:</b> <u>      </u>		
60	300 LF		
<b>DESCRIPTION:</b> <input type="checkbox"/> Base Bid or <input type="checkbox"/> Alt.# <u>      </u> Replace Ceiling Fan with Light Kit Harbor Breeze Model #257970 or equal		<b>UNIT PRICE</b>	<b>UNIT PRICE EXTENSION (Quantity times Unit Price)</b>
<b>REF. NO.</b>	<b>QUANTITY:</b> <u>      </u> <b>UNIT OF MEASURE:</b> <u>      </u>		
53	40 EA		
<b>DESCRIPTION:</b> <input type="checkbox"/> Base Bid or <input type="checkbox"/> Alt.# <u>      </u> Replace ceiling fan light kit Harbor Breeze Model #257970 or equal		<b>UNIT PRICE</b>	<b>UNIT PRICE EXTENSION (Quantity times Unit Price)</b>
<b>REF. NO.</b>	<b>QUANTITY:</b> <u>      </u> <b>UNIT OF MEASURE:</b> <u>      </u>		
54	20 EA		
<b>DESCRIPTION:</b> <input type="checkbox"/> Base Bid or <input type="checkbox"/> Alt.# <u>      </u> Replace electrical light switch and plate		<b>UNIT PRICE</b>	<b>UNIT PRICE EXTENSION (Quantity times Unit Price)</b>
<b>REF. NO.</b>	<b>QUANTITY:</b> <u>      </u> <b>UNIT OF MEASURE:</b> <u>      </u>		
55	50 EA		
<b>DESCRIPTION:</b> <input type="checkbox"/> Base Bid or <input type="checkbox"/> Alt.# <u>      </u> Replace electrical light switch plate		<b>UNIT PRICE</b>	<b>UNIT PRICE EXTENSION (Quantity times Unit Price)</b>
<b>REF. NO.</b>	<b>QUANTITY:</b> <u>      </u> <b>UNIT OF MEASURE:</b> <u>      </u>		
56	100 EA		

Wording for "DESCRIPTION" is to be provided by the Owner.  
All quantities are estimated. The contractor will be paid based upon actual quantities as verified by the Owner

**LOUISIANA UNIFORM PUBLIC WORK BID FORM  
UNIT PRICE FORM**

**TO: HOUSING AUTHORITY OF NEW ORLEANS  
4100 TOURO STREET, NEW ORLEANS, LA  
LOUISIANA 70122**

*(Owner to provide name and address of owner)*

**BID FOR: INTERIOR AND EXTERIOR REPAIRS TO  
UNITS AT THE FISCHER IV & IVA HOUSING  
COMMUNITY, AND FISCHER I, III, & SENIOR  
VILLAGE; IFB #21-912-28 THRU #21-912-33**  
*(Owner to provide name of project and other identifying information)*

**UNIT PRICES:** This form shall be used for any and all work required by the Bidding Documents and described as unit prices. Amounts shall be stated in figures and only in figures.

<b>DESCRIPTION:</b>	<input type="checkbox"/> Base Bid or <input type="checkbox"/> Alt.#	Replace electrical outlet and plate	<b>UNIT PRICE</b>	<b>UNIT PRICE EXTENSION (Quantity times Unit Price)</b>
<b>REF. NO.</b>	<b>QUANTITY:</b>	<b>UNIT OF MEASURE:</b>	<b>UNIT PRICE</b>	<b>UNIT PRICE EXTENSION (Quantity times Unit Price)</b>
57	50	EA		
<b>DESCRIPTION:</b>	<input type="checkbox"/> Base Bid or <input type="checkbox"/> Alt.#	Replace electrical outlet plate	<b>UNIT PRICE</b>	<b>UNIT PRICE EXTENSION (Quantity times Unit Price)</b>
<b>REF. NO.</b>	<b>QUANTITY:</b>	<b>UNIT OF MEASURE:</b>	<b>UNIT PRICE</b>	<b>UNIT PRICE EXTENSION (Quantity times Unit Price)</b>
58	100	EA		
<b>DESCRIPTION:</b>	<input type="checkbox"/> Base Bid or <input type="checkbox"/> Alt.#	Replace electrical breakers	<b>UNIT PRICE</b>	<b>UNIT PRICE EXTENSION (Quantity times Unit Price)</b>
<b>REF. NO.</b>	<b>QUANTITY:</b>	<b>UNIT OF MEASURE:</b>	<b>UNIT PRICE</b>	<b>UNIT PRICE EXTENSION (Quantity times Unit Price)</b>
59	20	EA		
<b>DESCRIPTION:</b>	<input type="checkbox"/> Base Bid or <input type="checkbox"/> Alt.#	Replace window blinds for window size 2'8" x 5'2"	<b>UNIT PRICE</b>	<b>UNIT PRICE EXTENSION (Quantity times Unit Price)</b>
<b>REF. NO.</b>	<b>QUANTITY:</b>	<b>UNIT OF MEASURE:</b>	<b>UNIT PRICE</b>	<b>UNIT PRICE EXTENSION (Quantity times Unit Price)</b>
60	30	EA		
<b>DESCRIPTION:</b>	<input type="checkbox"/> Base Bid or <input type="checkbox"/> Alt.#	Replace window blinds for window size 2'0" x 3'10"	<b>UNIT PRICE</b>	<b>UNIT PRICE EXTENSION (Quantity times Unit Price)</b>
<b>REF. NO.</b>	<b>QUANTITY:</b>	<b>UNIT OF MEASURE:</b>	<b>UNIT PRICE</b>	<b>UNIT PRICE EXTENSION (Quantity times Unit Price)</b>
61	30	EA		
<b>DESCRIPTION:</b>	<input type="checkbox"/> Base Bid or <input type="checkbox"/> Alt.#	Replace window blinds for window size 2'6" x 4'6"	<b>UNIT PRICE</b>	<b>UNIT PRICE EXTENSION (Quantity times Unit Price)</b>
<b>REF. NO.</b>	<b>QUANTITY:</b>	<b>UNIT OF MEASURE:</b>	<b>UNIT PRICE</b>	<b>UNIT PRICE EXTENSION (Quantity times Unit Price)</b>
62	30	EA		
<b>DESCRIPTION:</b>	<input type="checkbox"/> Base Bid or <input type="checkbox"/> Alt.#	Replace concrete sidewalks 6' wide x 4" thick reinforced	<b>UNIT PRICE</b>	<b>UNIT PRICE EXTENSION (Quantity times Unit Price)</b>
<b>REF. NO.</b>	<b>QUANTITY:</b>	<b>UNIT OF MEASURE:</b>	<b>UNIT PRICE</b>	<b>UNIT PRICE EXTENSION (Quantity times Unit Price)</b>
63	100	LF		

Wording for "DESCRIPTION" is to be provided by the Owner.

All quantities are estimated. The contractor will be paid based upon actual quantities as verified by the Owner

**LOUISIANA UNIFORM PUBLIC WORK BID FORM**  
**UNIT PRICE FORM**

**TO: HOUSING AUTHORITY OF NEW ORLEANS**  
**4100 TOURO STREET, NEW ORLEANS, LA**  
**LOUISIANA 70122**

*(Owner to provide name and address of owner)*

**BID FOR: INTERIOR AND EXTERIOR REPAIRS TO**  
**UNITS AT THE FISCHER IV & IVA HOUSING**  
**COMMUNITY, AND FISCHER I, III, & SENIOR**  
**VILLAGE; IFB #21-912-28 THRU #21-912-33**

*(Owner to provide name of project and other identifying information)*

**UNIT PRICES:** This form shall be used for any and all work required by the Bidding Documents and described as unit prices. Amounts shall be stated in figures and only in figures.

<b>DESCRIPTION:</b>	<input type="checkbox"/> Base Bid or <input type="checkbox"/> Alt.#	Replace stainless steel kitchen sink	<b>UNIT PRICE</b>	<b>UNIT PRICE EXTENSION</b>	<i>(Quantity times Unit Price)</i>
<b>REF. NO.</b>	<b>QUANTITY:</b>	<b>UNIT OF MEASURE:</b>	<b>UNIT PRICE</b>	<b>UNIT PRICE EXTENSION</b>	<i>(Quantity times Unit Price)</i>
64	20	EA			

<b>DESCRIPTION:</b>	<input type="checkbox"/> Base Bid or <input type="checkbox"/> Alt.#	Replace Stove – Hotpoint white 30" electrical coil range w/5.0 cu. ft. oven or equal	<b>UNIT PRICE</b>	<b>UNIT PRICE EXTENSION</b>	<i>(Quantity times Unit Price)</i>
<b>REF. NO.</b>	<b>QUANTITY:</b>	<b>UNIT OF MEASURE:</b>	<b>UNIT PRICE</b>	<b>UNIT PRICE EXTENSION</b>	<i>(Quantity times Unit Price)</i>
65	10	EA			

<b>DESCRIPTION:</b>	<input type="checkbox"/> Base Bid or <input type="checkbox"/> Alt.#	Replace Refrigerator – Hotpoint 17.6 cu. Ft. white top mount or equal	<b>UNIT PRICE</b>	<b>UNIT PRICE EXTENSION</b>	<i>(Quantity times Unit Price)</i>
<b>REF. NO.</b>	<b>QUANTITY:</b>	<b>UNIT OF MEASURE:</b>	<b>UNIT PRICE</b>	<b>UNIT PRICE EXTENSION</b>	<i>(Quantity times Unit Price)</i>
66	10	EA			

<b>DESCRIPTION:</b>	<input type="checkbox"/> Base Bid or <input type="checkbox"/> Alt.#	Replace bathroom toilet	<b>UNIT PRICE</b>	<b>UNIT PRICE EXTENSION</b>	<i>(Quantity times Unit Price)</i>
<b>REF. NO.</b>	<b>QUANTITY:</b>	<b>UNIT OF MEASURE:</b>	<b>UNIT PRICE</b>	<b>UNIT PRICE EXTENSION</b>	<i>(Quantity times Unit Price)</i>
67	20	EA			

<b>DESCRIPTION:</b>	<input type="checkbox"/> Base Bid or <input type="checkbox"/> Alt.#	Replace AC Registers	<b>UNIT PRICE</b>	<b>UNIT PRICE EXTENSION</b>	<i>(Quantity times Unit Price)</i>
<b>REF. NO.</b>	<b>QUANTITY:</b>	<b>UNIT OF MEASURE:</b>	<b>UNIT PRICE</b>	<b>UNIT PRICE EXTENSION</b>	<i>(Quantity times Unit Price)</i>
68	40	EA			

<b>DESCRIPTION:</b>	<input type="checkbox"/> Base Bid or <input type="checkbox"/> Alt.#	Replace AC Return Air Grille	<b>UNIT PRICE</b>	<b>UNIT PRICE EXTENSION</b>	<i>(Quantity times Unit Price)</i>
<b>REF. NO.</b>	<b>QUANTITY:</b>	<b>UNIT OF MEASURE:</b>	<b>UNIT PRICE</b>	<b>UNIT PRICE EXTENSION</b>	<i>(Quantity times Unit Price)</i>
69	20	EA			

<b>DESCRIPTION:</b>	<input type="checkbox"/> Base Bid or <input type="checkbox"/> Alt.#		<b>UNIT PRICE</b>	<b>UNIT PRICE EXTENSION</b>	<i>(Quantity times Unit Price)</i>
<b>REF. NO.</b>	<b>QUANTITY:</b>	<b>UNIT OF MEASURE:</b>	<b>UNIT PRICE</b>	<b>UNIT PRICE EXTENSION</b>	<i>(Quantity times Unit Price)</i>
70					

wording for "DESCRIPTION" is to be provided by the Owner.  
All quantities are estimated. The contractor will be paid based upon actual quantities as verified by the Owner

**LOUISIANA UNIFORM PUBLIC WORKS BID FORM  
UNIT PRICE FORM**

TO: The Housing Authority of New Orleans  
4100 Toure Street  
New Orleans, Louisiana 70122  
Procurement and Contracts Department

BID FOR: Interior and Exterior Repairs to units at the Fischer IV & VA Housing Community.

Item	PHASE ONE X Base Bid <input type="checkbox"/> Alt # _____	ESTIMATED QUANTITY	UNIT OF MEASURE	UNIT PRICE	UNIT PRICE EXTENSION (Quantity Times Unit Price)
<b>REQUIREMENTS</b>					
<b>Division 01 General Requirements</b>					
<b>Division 02 Existing Conditions</b>					
<b>Division 03 Concrete</b>					
	Replace concrete side walk 4' wide X 4" thick reinforced	100	LF		
	Replace concrete side walk 6' wide X 4" thick reinforced	100	LF		
<b>Division 05 Metals</b>					
<b>Division 06 Wood &amp; Plastics</b>					
	Replace attic stairs	20	EA		
	Replace Interior Door Trim	1000	LF		
	Replace Interior door jamb	1000	LF		
	Replace wood framing for porches 2' x 6' PT	200	LF		
	Replace wood framing for porches 2' x 12' PT	200	LF		
<b>Division 07 - Thermal &amp; Moisture Protection</b>					
	Replace 4" Batt Insulation Kraft Faced	500	SF		
<b>Division 08 - Doors &amp; Windows</b>					
<b>Unit Exterior Doors</b>					
	Door: 3'-0" x 6'-0" x 1 3/4" Metal Front	10	EA		
	Door: 3'-0" x 6'-8" x 1 3/4" Metal Rear	10	EA		
<b>Unit Interior Doors</b>					
	Door: 1'-6" x 6'-8" x 1 3/8" Wood	10	EA		
	Door: 1'-8" x 6'-8" x 1 3/8" Wood	10	EA		
	Door: 2'-6" x 6'-8" x 1 3/8" wood	10	EA		
	Door: 2'-8" x 6'-8" x 1 3/8" Wood	10	EA		
	Door: 4'-0" x 6'-8" x 1 3/8" Wood	10	EA		
	Door: 3'-0" x 6'-8" x 1 3/8" Wood	10	EA		
<b>Unit Windows</b>					
	Window Sash Limiters	10	EA		
	Replace broken glass window size 28" x 60"	20	EA		
	Replace broken glass window 28" x 52"	20	EA		
	Replace broken glass window 20" x 3'10"	20	EA		
	Replace broken glass window 26" x 46"	20	EA		
	Replace window screen window size 28" x 60"	20	EA		
	Replace window screen window size 28" x 52"	20	EA		
	Replace window screen window size 20" x 3'10"	20	EA		
	Replace window screen window size 26" x 46"	20	EA		
	Replace Hardware Privacy lockset	20	EA		
	Replace Hardware Passage set	20	EA		
	Replace exterior entry doors lockset combo master keyed to existing site key system	40	EA		
<b>Division 09 Finishes</b>					
<b>DryWall - Gypsum Board Assembly Walls</b>					
	Replace square footage of Drywall from walls	1000	SF		
	Replace square footage of drywall on ceilings	1000	SF		
	Repair drywall ceilings or walls - Patching patch, prime, paint	1000	SF		
<b>Painting</b>					
<b>Division 10 Specialties</b>					
<b>Bathroom Accessories</b>					
	Replace bathroom Robe Hook	10	EA		
	Replace Mirror	10	EA		
	Replace Shower Rod	10	EA		
	Replace Tissue Holder	10	EA		
	Replace Towel Holder	10	EA		
	Replace Medicine cabinet	10	EA		

**LOUISIANA UNIFORM PUBLIC WORKS BID FORM**  
**UNIT PRICE FORM**

**TO:** The Housing Authority of New Orleans  
 4100 Toussaint Street  
 New Orleans, Louisiana 70122  
 Procurement and Contracts Department

**BID FOR:** Interior and Exterior Repairs to units at the Fischer IV & IVA Housing Community.

Item	PHASE ONE X Base Bid <input type="checkbox"/> Alt # _____	ESTIMATED QUANTITY	UNIT OF MEASURE	UNIT PRICE	UNIT PRICE EXTENSION (Quantity Times Unit Price)
	Remediation of Microbial Growth	5000	SF		
<b>Division 11 Equipment</b>					
<b>Appliances</b>					
	Replace GE Microwave Oven 29 7/8" X 15 1/32" X 15 3/4" or equal	10	EA		
	Replace Stackable Washer/Dryer -GE white 2.2 cu.ft. washer/4.4 cu.ft. dryer	10	EA		
	Replace Dishwasher GE white 24" built-in front control 5 cycle	10	EA		
	Replace Stove - Hotpoint white 30" electric coil range w/5.0 Cu Ft oven or equal	10	EA		
	Replace Refrigerator - Hot Point 17.6 CF White Top Mount or equal	10	EA		
<b>Division 12 Furnishing</b>					
<b>Window Blinds</b>					
	Replace window blinds for window size 28" x 60"	30	EA		
	Replace window blinds for window 26" x 62"				
	Replace window blinds for window 20" x 3'10"				
	Replace window blinds for window 26" x 46"				
<b>Cabinetry</b>					
	Replace Base Kitchen Cabinets	400	LF		
	Replace Kitchen wall Cabinets	400	LF		
	Kitchen Countertops with a solid material	400	LF		
	Replace Kitchen Sink	20	EA		
<b>Division 22 Plumbing</b>					
	Replace Toilets	20	EA		
	Replace Tub faucets	20	EA		
	Replace Lavatory faucets	20	EA		
	Replace Kitchen Sink faucet	20	EA		
<b>Division 23 Heating, Ventilation, Air Conditioning</b>					
	Replace AC Registers	40	EA		
	Replace AC Return Air Grille	20	EA		
<b>Division 26 Electrical</b>					
<b>LIGHTING FIXTURES</b>					
	Replace bathroom vanity light fixture Leadco model#353-2CH or equal	40	EA		
	Replace bathroom E.F light fixture Harbor Breeze model#S0200 or equal				
	Replace Kitchen/hall ceiling light Leadco model#S48-WH or equal				
	Replace ceiling fans with light kit Harbor Breez Model#257970 or equal	40	EA		
	Replace ceiling fan light kit Harbor Breez Model#257970 or equal	20	EA		
<b>SWITCHES</b>					
	Replace electrical light switch and plate	50	EA		
	Replace electrical light switch plate	100	EA		
<b>OUTLETS</b>					
	Replace electrical outlet and plate	50	EA		
	Replace electrical outlet plate	100	EA		
<b>Panels &amp; Circuits</b>					
	Replace electrical breakers	10	EA		
<b>Conduit and Wiring</b>					
	Replace electrical wiring	300	LF		
<b>Other Electrical Items</b>					

**LOUISIANA UNIFORM PUBLIC WORKS BID FORM**  
**UNIT PRICE FORM**

TO: The Housing Authority of New Orleans  
 4100 Touro Street  
 New Orleans, Louisiana 70122  
 Procurement and Contracts Department

BID FOR: Interior and Exterior Repairs to units at the Fischer IV & IVA Housing Community.

Item	PHASE ONE X Base Bid <input type="checkbox"/> Alt # ____  DESCRIPTION	ESTIMATED QUANTITY	UNIT OF MEASURE	UNIT PRICE	UNIT PRICE EXTENSION (Quantity Times Unit Price)

PHASE IV - 19 UNITS — PHASE III - 23 UNITS — PHASE II - 23 UNITS — PHASE I - 19 UNITS

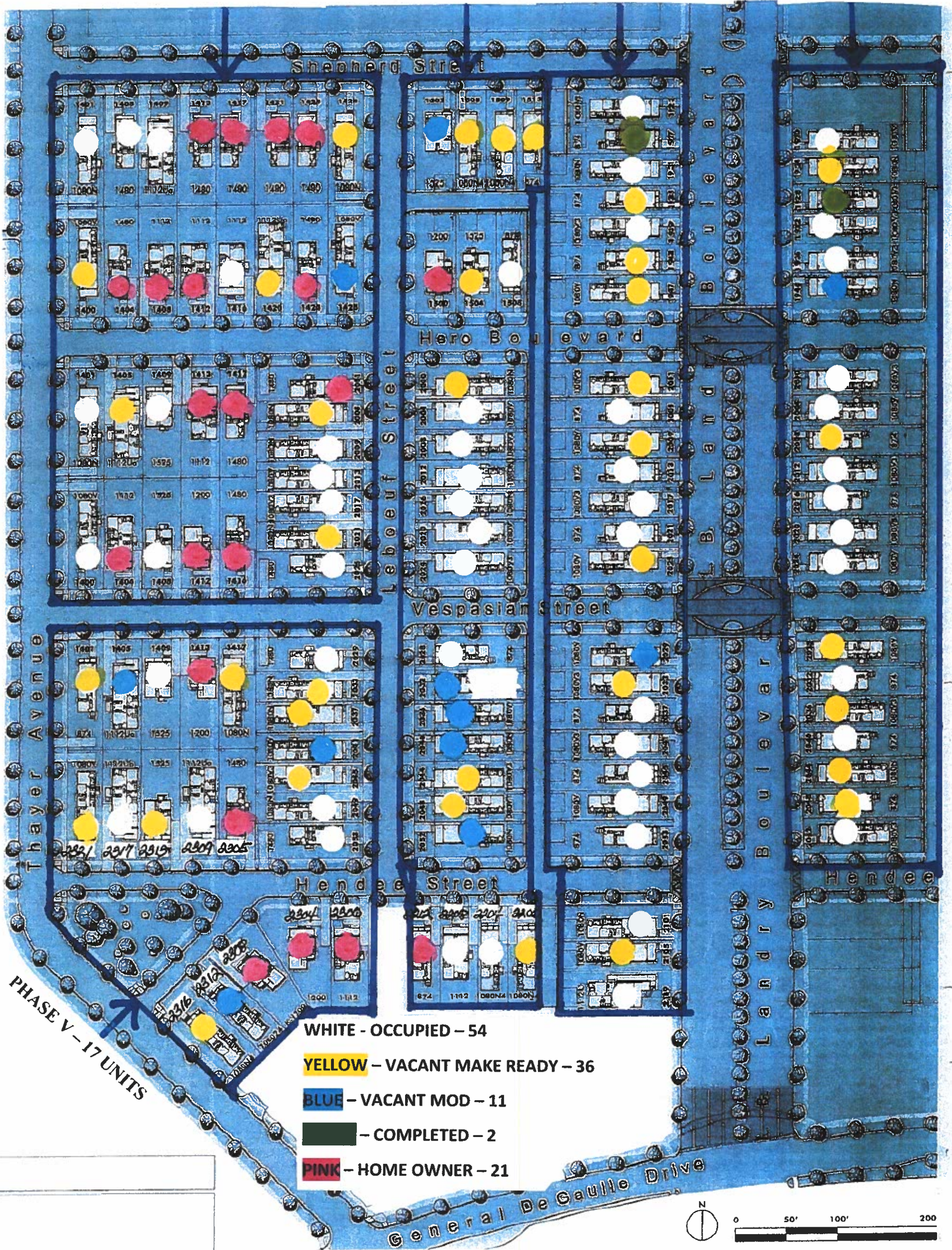

KATRINA COTTAGES :: FISCHER SITE





# BLOCK 1

20

	Address	Status	BDRM		HC	Est Completion		Completed	Comments
			Size	TYPE		Date	Date		
1	1920 LB Landry	Occupied	3	1080					
1	1924 LB Landry	Vacant	3	1080					
1	1928 LB Landry	Vacant	3	1080					
1	1932 LB Landry	Occupied	3	1080					
1	1936 LB Landry	Occupied	3	1080					
1	1940 LB Landry	Vacant	3	1080					
1	2000 LB Landry	Occupied	3	1080					
1	2004 LB Landry	Occupied	3	1080				X	
1	2008 LB Landry	Vacant	2	874				X	
1	2012 LB Landry	Occupied	3	1080				X	
1	2016 LB Landry	Occupied	2	874				X	
1	2020 LB Landry	Occupied	3	1080				X	
1	2024 LB Landry	Occupied	3	1080				X	
1	2028 LB Landry	Vacant	3	1080					
1	2032 LB Landry	Occupied	2	874				X	
1	2036 LB Landry	Vacant	3	1080					
1	2040 LB Landry	Occupied	2	874				X	
1	2044 LB Landry	Vacant	3	1080					
1	2048 LB Landry	Vacant	2	874				X	
1	2052 LB Landry	Occupied	3	1080					
12	6	1	1	0	0	0	0	0	20

### BLOCK 1 ANALYSIS

Total Units 20

HO 0  
Done 1  
To Be Repaired 19

Occupied	12	Priority
Vacant	7	Make Ready 6
	19	Mod 1
		7

	#	SOFT	Total Sqft
2-BDRM	5	874	4,370
3-BDRM 1	14	1080	15,120
3-BDRM 2	0	1112	0
3-BDRM 3	0	1200	0
3-BDRM 4	0	1480	0
5-BDRM	0	0	0
	19		19,490

HC 0

# BLOCK 2

24

	Address	Status	BDRM		HC	Est Completion		Completed	Comments
			Size	TYPE		Date	Date		
1	1923 LB Landry	Occupied	3	1080					
1	1927 LB Landry	Vacant	2	874					
1	1931 LB Landry	Occupied	3	1080					
1	1935 LB Landry	Vacant	2	874					
1	1939 LB Landry	Occupied	3	1080					
1	1943 LB Landry	Vacant	2	874					
1	1947 LB Landry	Vacant	3	1080					
1	2001 LB Landry	Vacant	3	1080					
1	2005 LB Landry	Occupied	2	874					
1	2009 LB Landry	Vacant	3	1080					
1	2013 LB Landry	occupied	2	874					
1	2017 LB Landry	Occupied	3	1080					
1	2021 LB Landry	Occupied	2	874					
1	2025 LB Landry	Vacant	3	1080					
1	2029 LB Landry	Vacant	3	1080					
1	2033 LB Landry	Vacant	3	1080					
1	2037 LB Landry	Occupied	2	874					
1	2041 LB Landry	Occupied	3	1080					
1	2045 LB Landry	Occupied	2	874					
1	2049 LB Landry	Occupied	3	1080					
1	2053 LB Landry	Occupied	2	874				X	
1	2101 LB Landry	Occupied	3	1080				X	
1	2105 LB Landry	Vacant	3	1080					
1	2109 LB Landry	Occupied	3	1112	X			X	
16	6	1	1	0	0	0	0	0	24

### BLOCK 2 ANALYSIS

Total Units 24

HO 0  
Done 1  
To Be Repaired 23

Occupied	16	Priority
Vacant	7	Make Ready 6
	23	Mod 1
		7

	#	SOFT	Total Sqft
2-BDRM	9	874	7,866
3-BDRM 1	13	1080	14,040
3-BDRM 2	1	1112	1,112
3-BDRM 3	0	1200	0
3-BDRM 4	0	1480	0
5-BDRM	0	0	0
	23		23,018

HC 1

# BLOCK 3

25

		BDRM				Est Completion				
		Address	Status	Size	TYPE	HC	Start Date	Date	Completed	Comments
1	1	1501 Shepard St.	Vacant	5	1525					
1	1	21 1505 Shepard St.	Vacant	3	1080					
1	1	22 1509 Shepard St.	Vacant	3	1080					
1	1	23 1513 Shepard St.	Vacant	2	874					
1	1	1500 Hero St.								
1	1	31 1504 Hero St.	Vacant	2	874					
1	1	1508 Hero St.	Occupied	5	1525					
1	1	32 2000 Leboeuf St.	Vacant	3	1080					
1	1	33 2004 Leboeuf St.	Occupied	3	1080					
1	1	34 2008 Leboeuf St.	Occupied	3	1080					
1	1	35 2012 Leboeuf St.	Occupied	3	1080					
1	1	36 2016 Leboeuf St.	Occupied	3	1080					
1	1	37 2020 Leboeuf St.	Occupied	3	1080					
1	1	38 2024 Leboeuf St.	Occupied	3	1080					
1	1	46 2028 Leboeuf St.	Occupied	2	874			X		
1	1	47 2032 Leboeuf St.	Vacant	3	1080					
1	1	48 2036 Leboeuf St.	Vacant	3	1080					
1	1	49 2040 Leboeuf St.	Vacant	3	1080					
1	1	50 2044 Leboeuf St.	Vacant	3	1080					
1	1	51 2048 Leboeuf St.	Vacant	3	1080					
1	1	52 2052 Leboeuf St.	Vacant	3	1080					
1	1	64 2200 Hendee	Vacant	3	1112					
1	1	63 2204 Hendee	Occupied	3	1200			X		
1	1	62 2208 Hendee	Occupied	3	1112					
0	0	2212 Hendee Street								
10	8									

### BLOCK 3 ANALYSIS

Total Units 25  
 HO 2  
 Done 0  
**To Be Repaired 23**

Occupied	10	Priority
Vacant	13	Make Ready 8
	23	Mod 5
		13

	#	SQFT	Total Sqft
2-BDRM	3	874	2,622
3-BDRM 1	15	1080	16,200
3-BDRM 2	2	1112	2,224
3-BDRM 3	1	1200	1,200
3-BDRM 4	0	1480	0
<b>5-BDRM</b>	<b>2</b>	<b>0</b>	<b>0</b>
	23		22,246
HC	1		

# BLOCK 4

33

		BDRM				Est Completion				
		Address	Status	Size	TYPE	HC	Start Date	Date	Completed	Comments
1	1	70 1429 Shepard St.	Vacant	3	1080					
1	1	1425 Shepard St.	HO							
1	1	1421 Shepard St.	HO							
1	1	1417 Shepard St.	HO							
1	1	1413 Shepard St.	HO							
1	1	69 1409 Shepard St.	Occupied	3	1112			X		
1	1	1405 Shepard St.	Occupied	5	1525					
1	1	68 1401 Shepard St.	Occupied	3	1080			X		
1	1	71 1428 Hero St.	Vacant	3	1080					
1	1	1424 Hero St.	HO							
1	1	72 1420 Hero St.	Vacant	3	1112	X		X		
1	1	1416 Hero St.	Occupied	3	1112					
1	1	1412 Hero St.	HO							
1	1	1408 Hero St.	HO							
1	1	1404 Hero St.	HO							
1	1	1400 Hero St.	Vacant	3	1080					
1	1	74 1401 Hero St.	Occupied	3	1080			X		
1	1	1405 Hero St.		3	1112	X				
1	1	1409 Hero St.	Occupied							
1	1	1413 Hero St.	HO							
1	1	1417 Hero St.	HO							
1	1	2001 Leboeuf St	HO							
1	1	75 2005 Leboeuf St	Vacant	3	1080					
1	1	76 2009 Leboeuf St	Occupied	3	1080			X		
1	1	77 2013 Leboeuf St	Occupied	3	1080			X		
1	1	78 2017 Leboeuf St	Occupied	3	1080					
1	1	79 2021 Leboeuf St	Vacant	3	1080					
1	1	2025 Leboeuf St	Occupied	3	1480					
1	1	1400 Vespasian	Occupied	3	1080	X				
1	1	1404 Vespasian	HO							
1	1	1408 Vespasian	Occupied	5	1525					
1	1	1412 Vespasian	HO							

### BLOCK 4 ANALYSIS

Total Units 33  
 HO 14  
 Done 0  
**To Be Repaired 19**

Occupied	12	Priority
Vacant	7	Make Ready 6
	19	Mod 1
		7

	#	SQFT	Total Sqft
2-BDRM	0	874	0
3-BDRM 1	11	1080	11,880
3-BDRM 2	4	1112	4,448
3-BDRM 3	1	1200	1,200
3-BDRM 4	1	1480	1,480
<b>5-BDRM</b>	<b>2</b>	<b>1525</b>	<b>0</b>
	19		19,008
HC	3		

# BLOCK 5

			BDRM				Est Completion			
	Address	Status	Size	TYPE	HC	Start Date	Date	Completed	Comments	
1		2029 Leboeuf St.	Occupied	3	1480					
1	82	2033 Leboeuf St.	Vacant	3	1080					
1	83	2037 Leboeuf St.	Vacant	3	1080					
1	84	2041 Leboeuf St.	Vacant	3	1080					
1	85	2045 Leboeuf St.	Vacant	3	1080		X			
1	86	2049 Leboeuf St.	Occupied	3	1080					
1		2053 Leboeuf St.	Occupied	3	1480					
1	80	1401 Vespasian St.	Vacant	2	874					
1	81	1405 Vespasian St.	Vacant	3	1112	X				
1		1409 Vespasian St.	Occupied	5	1525					
1		1413 Vespasian St.	HO							
1		1417 Vespasian St.	Vacant	3	1080					
1		2305 Hendee	HO							
1		2309 Hendee	Occupied	3	1112	X				
1		2313 Hendee	Vacant	5	1525					
1		2317 Hendee	Occupied	3	1112	X				
1		2321 Hendee	Occupied	3	1080					
1		2300 Hendee	HO							
1		2304 Hendee	HO							
1		2308 Hendee	HO							
0	60	2316 Hendee	Vacant	3	1080					
7	61	2312 Hendee	Vacant	3	1080					

## BLOCK 5 ANALYSIS

Total Units 22  
 HO 5  
 Done 0  
**To Be Repaired 17**

Occupied	7	Priority
Vacant	10	Make Ready 6
	17	Mod 1
		7

	#	SQFT	Total Sqft
2-BDRM	1	874	874
3-BDRM 1	9	1080	9,720
3-BDRM 2	3	1112	3,336
3-BDRM 3	0	1200	0
3-BDRM 4	2	1480	2,960
<b>5-BDRM</b>	<b>2</b>	<b>1525</b>	<b>3,050</b>
	17		19,940

HC 3

## TOTAL ANALYSIS

Total Units 124  
 HO 21  
 Done 2  
**To Be Repaired 101**

Occupied	57	Priority
Vacant	44	Make Ready 32
	101	Mod 9
		41

	#	SQFT	Total Sqft
2-BDRM	18	874	15,732
3-BDRM 1	62	1080	66,960
3-BDRM 2	10	1112	11,120
3-BDRM 3	2	1200	2,400
3-BDRM 4	3	1480	4,440
<b>5-BDRM</b>	<b>6</b>	<b>0</b>	<b>0</b>
	101		100,652
HC			3

ATTACHMENT C  
SKETCH OF INSULATION INSTALLATION  
AT FIRST FLOOR FRAMING

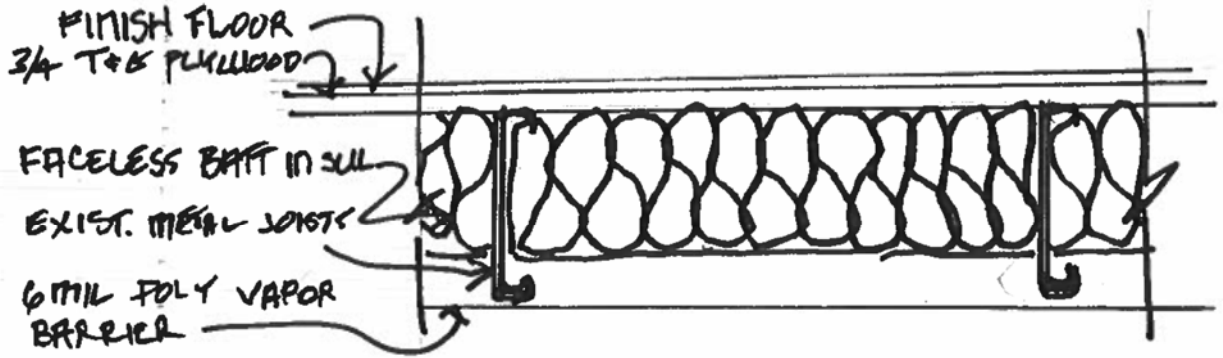

INSULATION @ FLOOR JOISTS  
NO SCALE